



Now with SalesLogix Cloud support

Riva delivers advanced, server-side integration for SageCRM, SalesLogix On-Premise and Cloud and Microsoft Exchange. Sync CRM contact, calendar, task, email, sales and support data to Outlook 2010, Outlook 2007 and 2003, Outlook Web Access, Outlook on Citrix and Terminal Services, Outlook 2011 for Mac, Entourage, Mac OS X, iPad, iPhone, BlackBerry, Windows Phone and Android mobile devices.

Download a free 15-day trial at:
www.rivacrmintegration.com



Looking for a more reliable way to sync SageCRM and SalesLogix On-Premise and Cloud to Microsoft Exchange?

Riva Integration Server syncs all your core contact, calendar and task information – plus emails with attachments, opportunities, cases, quotes, custom fields, custom objects, recurring appointments and more.

What Riva syncs:

- ✓ Contacts, leads, accounts
- ✓ Appointments, meetings, phone calls, tasks
- ✓ Opportunities, cases, quotes
- ✓ Custom objects, custom fields, custom categories
- ✓ Exchange emails (auto-archiving available)

Supports all Microsoft Exchange mail clients:

- ✓ Outlook 2010 / 2007 / 2003
- ✓ Outlook Web Access
- ✓ Outlook on Citrix and Terminal Services
- ✓ Outlook 2011 for Mac
- ✓ Entourage 2008 and 2004 for Mac
- ✓ Apple Mail, iCal, Address Book (Mac OS X 10.6+)

Riva editions:

- ✓ Riva Integration Server (On-premise)
- ✓ Riva Live (SaaS)

Compatible with:

- ✓ SageCRM On-Premise
- ✓ SageCRM On-Demand
- ✓ Sage SalesLogix On-Premise
- ✓ Sage SalesLogix Cloud

Supports all leading mobile devices:

- ✓ BlackBerry
- ✓ iPad
- ✓ iPhone
- ✓ Windows Phone
- ✓ Android
- ✓ And others...

Visit www.rivacrmintegration.com for more information.





Server-side CRM Integration

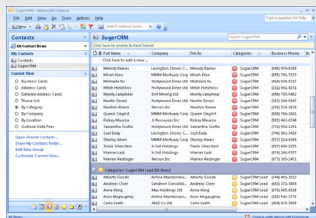

Sync SageCRM and Sage SalesLogix directly to Microsoft Exchange

Riva delivers transparent, bi-directional synchronization of address book, calendar and task information between SageCRM, SalesLogix and Exchange. Plus, Riva allows you to access your CRM opportunities, cases, and quotes directly from Outlook—in both connected and disconnected modes. Because Riva syncs at server level, no Outlook plug-ins need to be installed, configured or managed.



Now supports Outlook 2011 for Mac, Mac OS X 10.6 and Entourage

Do you have Mac users who need SageCRM or SalesLogix integration? Riva bridges the integration gap for Outlook 2011 for Mac, Entourage 2008 and 2004, and the native Mac OS X apps in Snow Leopard (Address Book, iCal, Mail). Note that Mac users do need to be connected to a hosted or on-premise Exchange mailbox. Ask us about our hosted, SaaS integration offering—Riva Live.



Sync SageCRM and SalesLogix to iPad, iPhone and BlackBerry devices

Riva syncs SageCRM and SalesLogix contact, calendar and task information to the native address book, calendar and mail apps on iPad, iPhone, BlackBerry, Windows Phone, Android and other mobile devices. Take advantage of your mobile device's native screen resolution, interactivity and ease of use. With Riva, you do not need to install, configure or manage any mobile apps or plug-ins to have SageCRM and SalesLogix information at your fingertips.

Advanced Features—Riva SmartConvert, AssignTo and ConnectBar

- ✓ **Riva SmartConvert Folders**
Automatically convert emails into CRM opportunities, cases, or quotes.
- ✓ **Riva AssignTo Folders**
Deliver drag-and-forget email logging for CRM accounts, contacts, opportunities, cases, and quotes.
- ✓ **Riva ConnectBar**
View and manage your CRM opportunities, cases and quotes from Outlook with Riva ConnectBar.

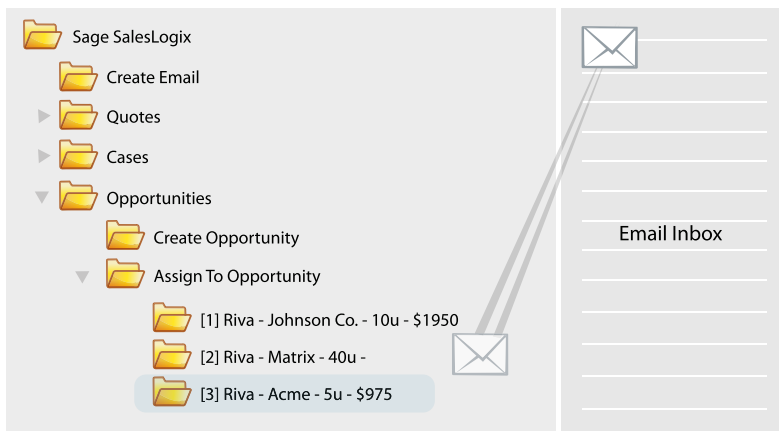

Omni (Headquarters)
 #1200 Bell Tower
 10104 - 103 Avenue
 Edmonton, Alberta, Canada
 Tel: +1 780.423.4200
 sales@omni-ts.com

Omni Europe
 Kraitstrasse 5
 86926 Greifenberg/Munich
 Germany
 Tel: +49.8192.99733.25
 emea@omni-ts.com

Visit our website to learn more about Riva Integration Server for SageCRM and SalesLogix.

www.rivacrmintegration.com

